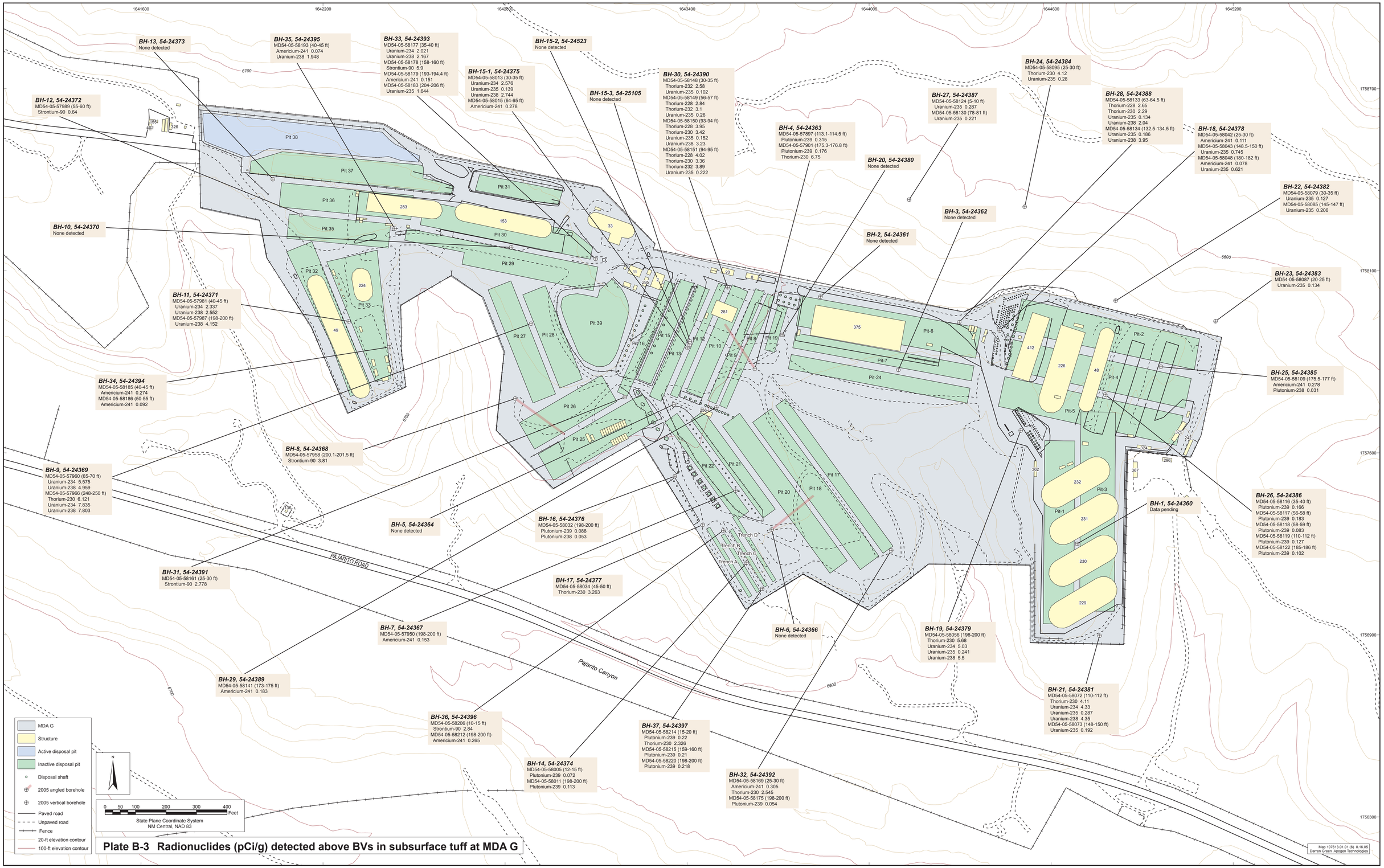

Plate B-3 Radionuclides (pCi/g) detected above BVs in subsurface tuff at MDA G